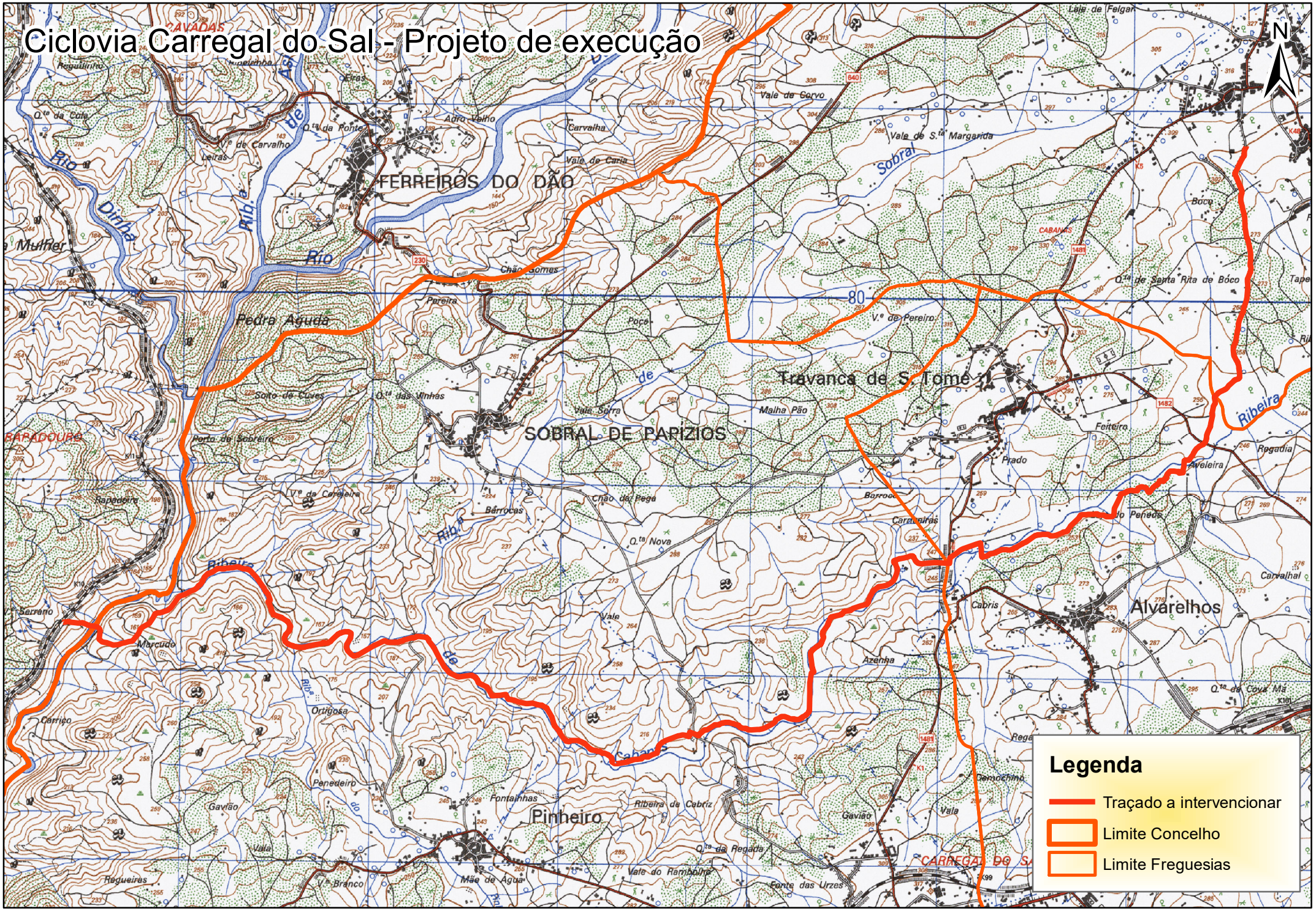Ciclovia Carregal do Sal - Projeto de execução